Sec. 12, T20N, R22 EWM

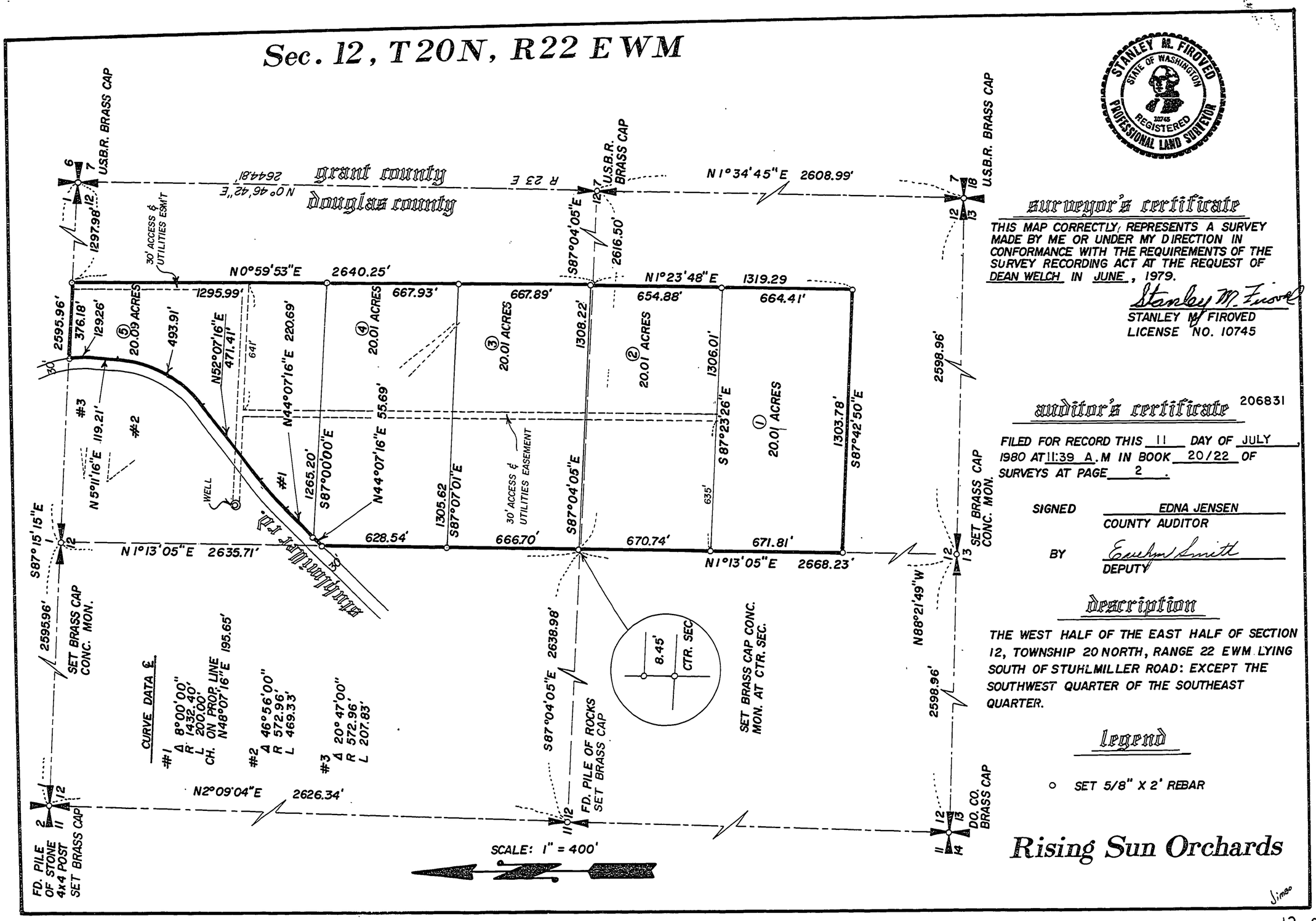

STANLEY M. FIROVED
STATE OF WASHINGTON
10745
REGISTERED
PROFESSIONAL LAND SURVEYOR

surveyor's certificate

THIS MAP CORRECTLY REPRESENTS A SURVEY MADE BY ME OR UNDER MY DIRECTION IN CONFORMANCE WITH THE REQUIREMENTS OF THE SURVEY RECORDING ACT AT THE REQUEST OF DEAN WELCH IN JUNE, 1979.

Stanley M. Firoved
STANLEY M. FIROVED
LICENSE NO. 10745

auditor's certificate

206831

FILED FOR RECORD THIS 11 DAY OF JULY, 1980 AT 11:39 A.M IN BOOK 20/22 OF SURVEYS AT PAGE 2.

SIGNED EDNA JENSEN
COUNTY AUDITOR

BY Evelyn Smith
DEPUTY

description

THE WEST HALF OF THE EAST HALF OF SECTION 12, TOWNSHIP 20 NORTH, RANGE 22 EWM LYING SOUTH OF STUHLMILLER ROAD: EXCEPT THE SOUTHWEST QUARTER OF THE SOUTHEAST QUARTER.

legend

○ SET 5/8" X 2' REBAR

Rising Sun Orchards

12-01

16 X